

PLAN SHOWING THE PROPOSED CONSTRUCTION OF FLATS AT PLOT NO.151 DOOR NO.10 IN S.NO. 107/1A, IF M.G.R STREET, KAVERI RANGA NAGAR, SALIGRAMAM, CHENNAI - 600 093. DIVISION 129 ZONE 8 APPROVED LAYOUT LPDM NO.85/67 D.T.P. NOTE: DEMONSTRATION PLAN APPR. BY CORP. OF CHENNAI BA NO. D81 330/99 DT: 31/8/99

APPROVED ELEVATION

SUBJECT TO THE CONDITIONS IN SUBJECT TO THE CONDITIONS IN THIS OFFICE LETTER. No. 122/25/1999/33-2/2000/40/9

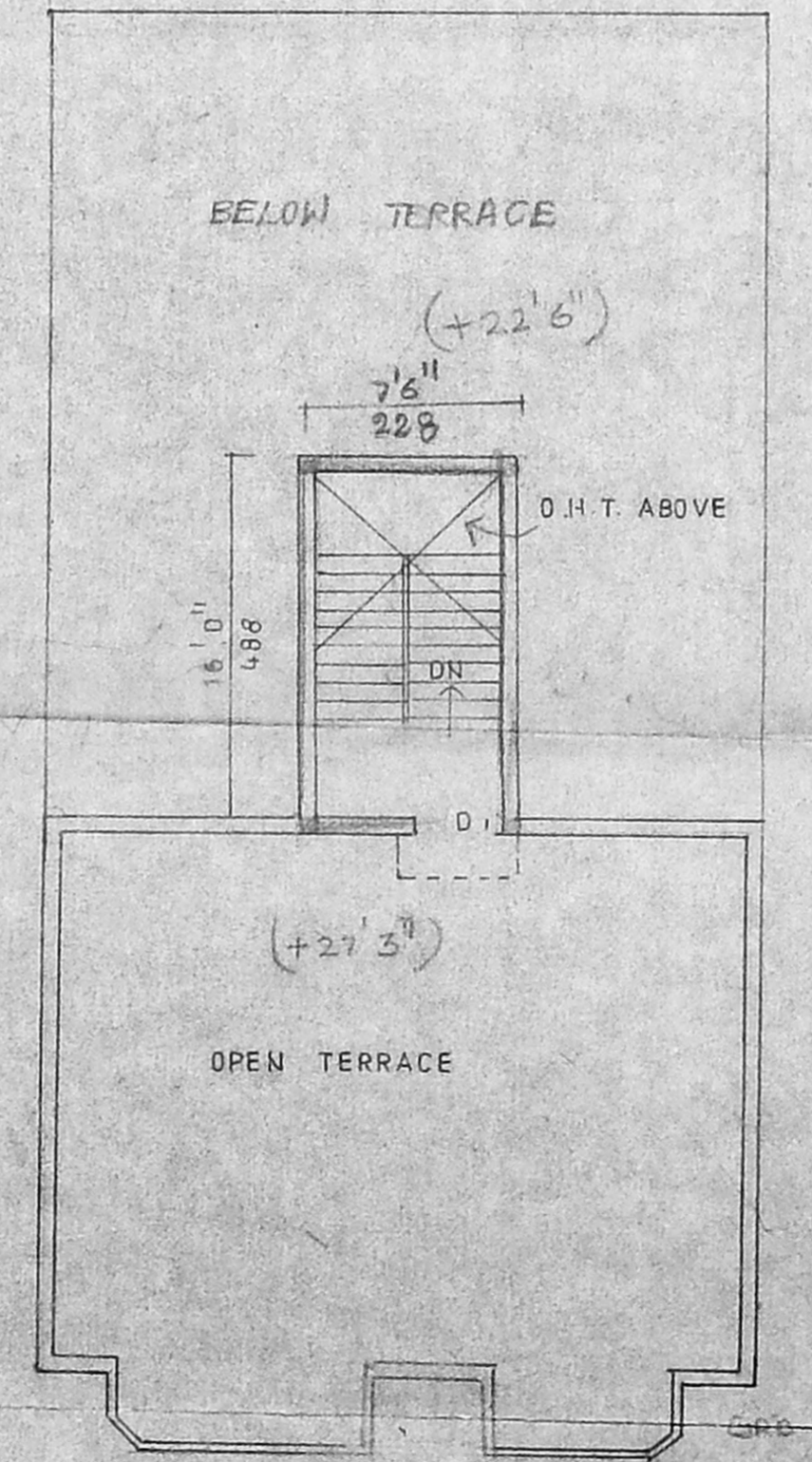
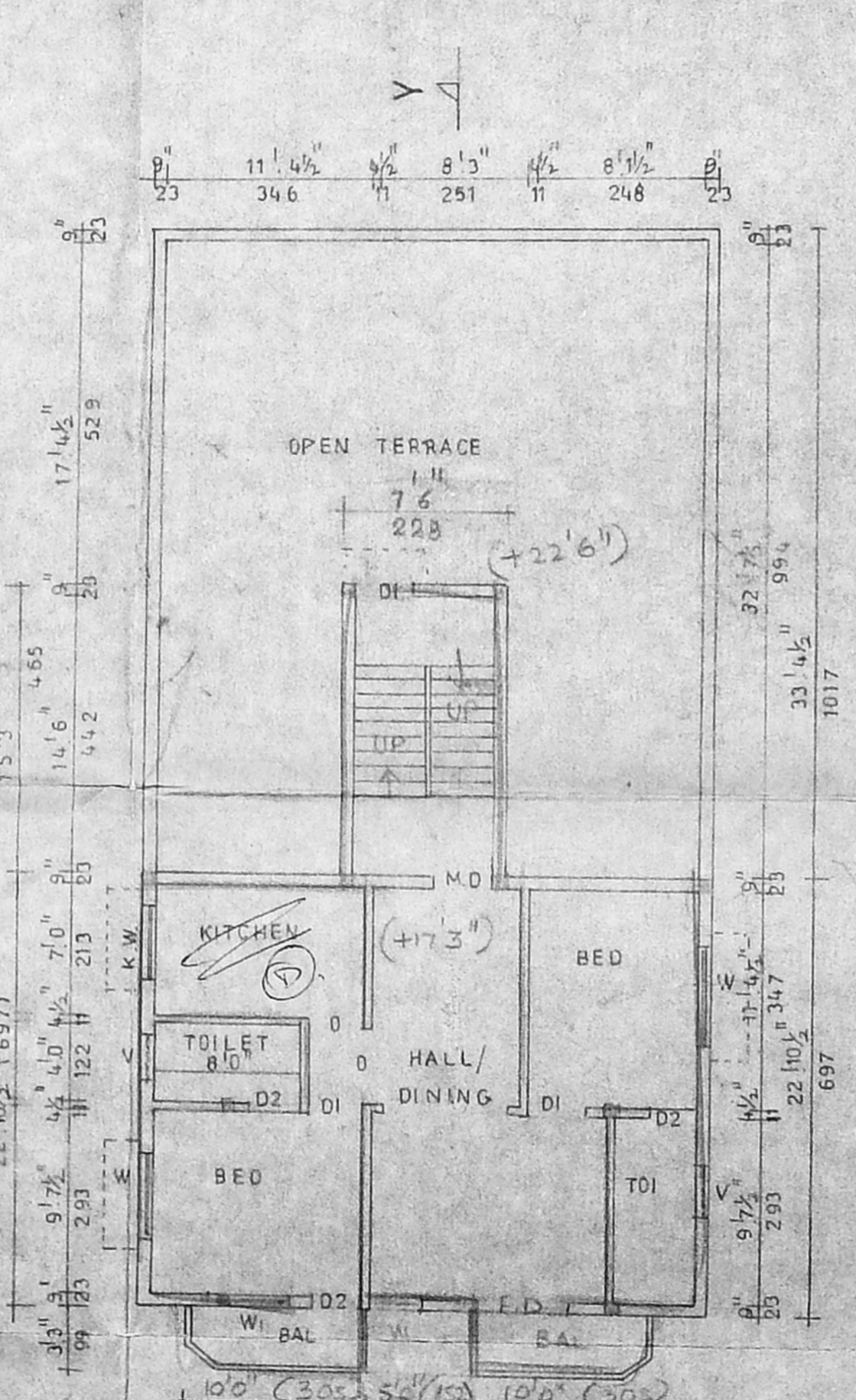
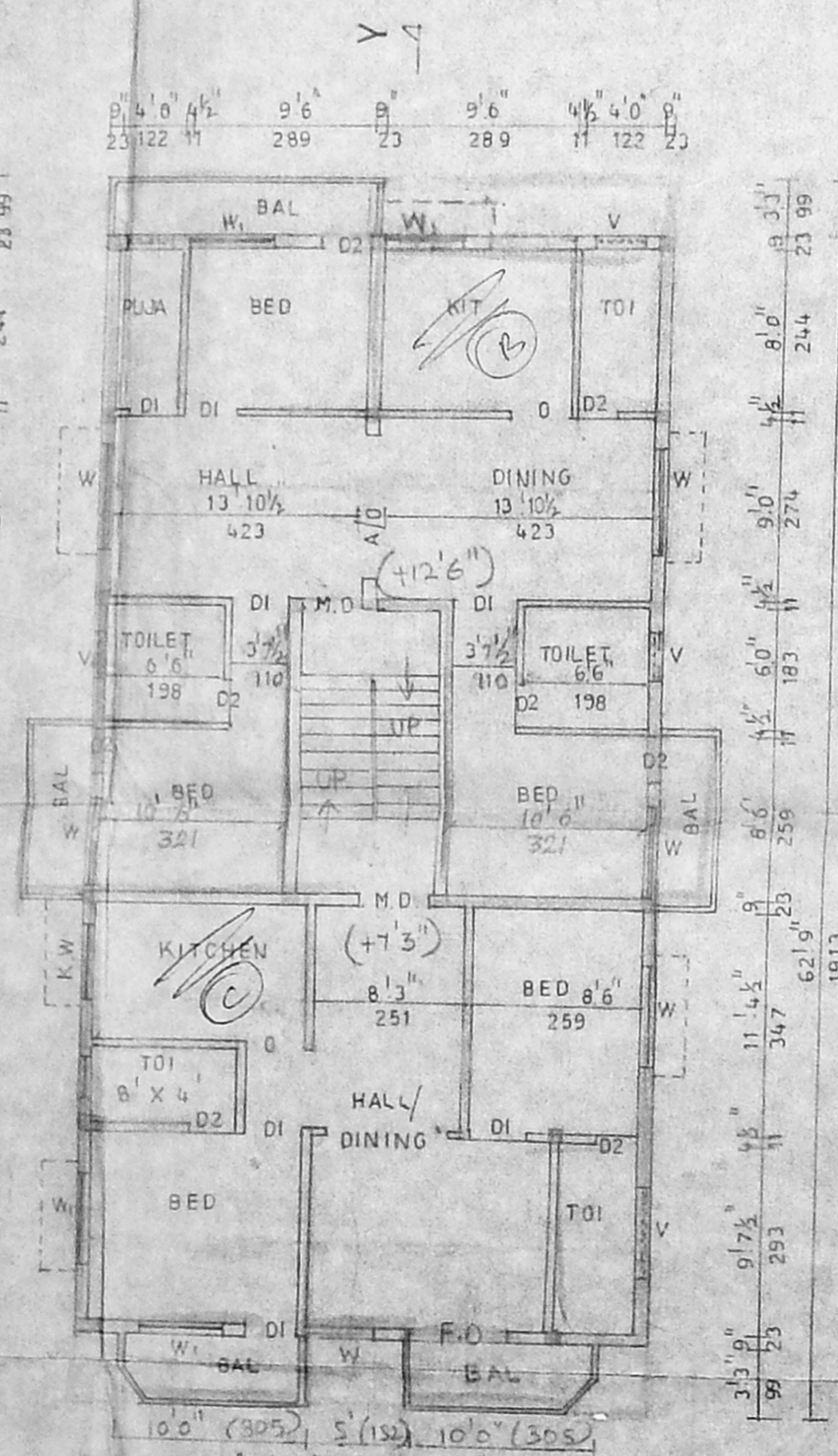
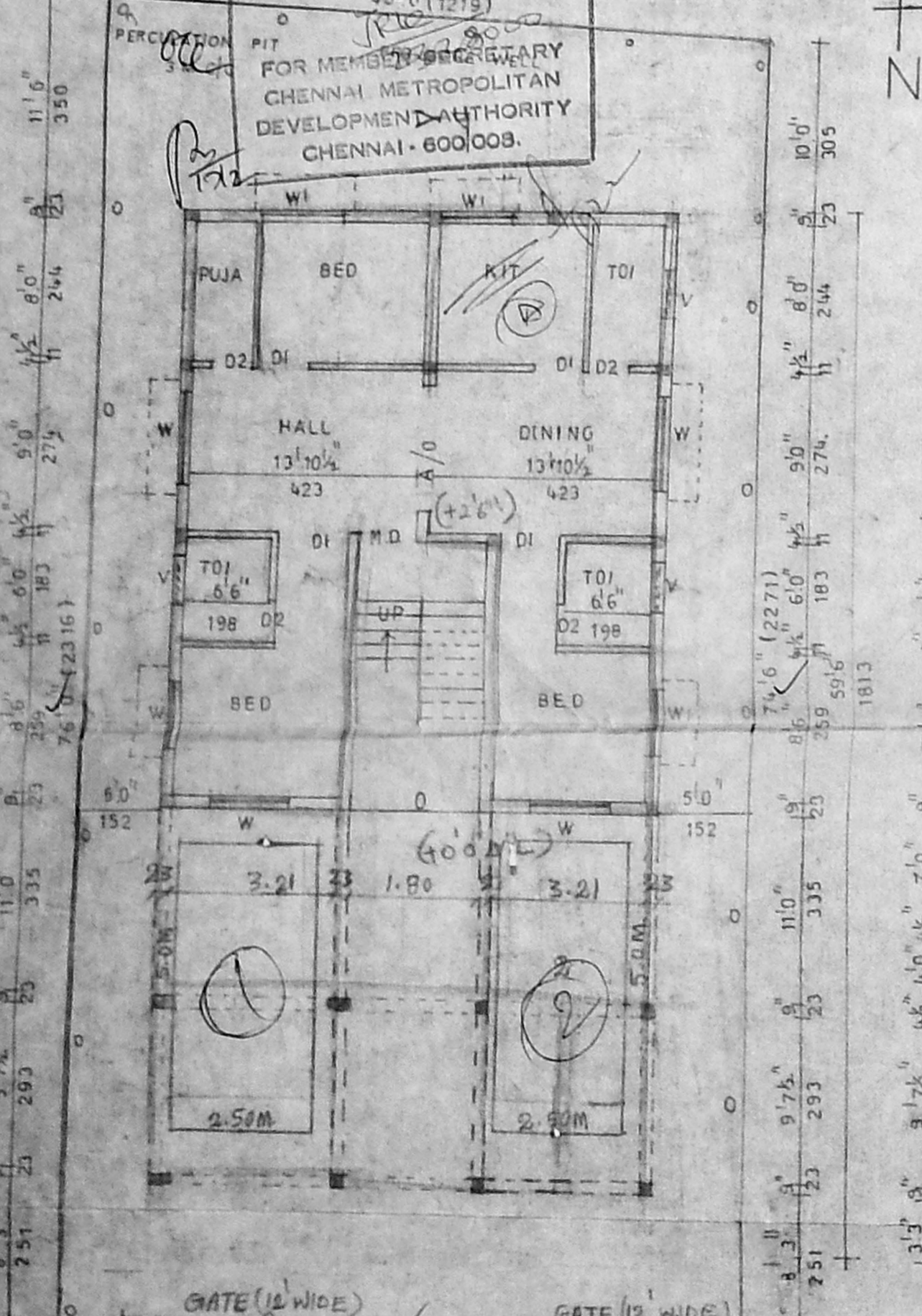

SCALE: 1" = 8'0"

JOINERY DETAILS	IN FT	IN MTR
D DOOR	3'3" X 7'0"	99 X 213
D1 DOOR	3'0" X 7'0"	91 X 213
D2 DOOR	2'5" X 7'0"	76 X 213
W WINDOW	4'6" X 4'6"	137 X 137
W1 WINDOW	3'6" X 4'6"	106 X 137
V VENTILATOR	3'0" X 1'6"	91 X 45

AREA DETAILS	IN SFT	IN SMTR
PLOT EXTENT	3010	279.64
STILT PARKING	663.75	61.66
GROUND FLOOR	1023.75	93.11
GROUND & FIRST FLOOR	1665.03	153.27
FIRST FLOOR	808.63	74.28
HEAD ROOM	120.00	11.15
TOTAL AREA	3609.41	333.91
PLOT COVERAGE	62%	
F.S.I	1.27	

COLOUR INDEX
PROPOSED ROADS BOUNDARY

OWNER: Kumar

OWNER: Arunachalam
T. ARUNACHALAM PLANNERS
CONSULTING CIVIL ENGINEER
LICENSED SURVEYOR L.S.NO.9
NO.22/3A, PALANI ANDAVAR KOIL STREET,
VADAPALANI, CHENNAI - 26.
OFFICE: 9.30 A.M. TO 8.30 P.M.
PH: 4831519

LICENSED SURVEYOR